



# The Good Shepherd Columbarium



# The Good Shepherd Columbarium

---

The columbarium and garth are sacred spaces. The columbarium provides a place for parishioners to remember and honor loved ones, and it is especially meaningful that this place is on the campus of our parish.

Each niche accommodates two urns, and the reservation fee is \$5900.00 per niche. To apply for a niche in the columbarium, please complete the attached application for right of interment and submit the form to the parish office along with payment of the reservation fee. To view a diagram showing the niches that are currently available, please visit [gsaustin.org/columbarium](http://gsaustin.org/columbarium) or call the parish office.

The garth includes an underground cistern for the interment of cremated remains. Families may choose to inter a loved one's remains in the cistern. The fee for interment in the cistern is \$500.00. To apply for interment in the cistern, please complete the attached application for placement of cremated remains in columbarium cistern and submit the form to the parish office along with payment.

Interment in the columbarium or cistern is subject to the Rules, Policies and Regulations of the Columbarium adopted by the Vestry. For a copy of the Rules, Policies and Regulations, please visit [gsaustin.org/columbarium](http://gsaustin.org/columbarium) or call the parish office at 512.476.3523.

# The Columbarium

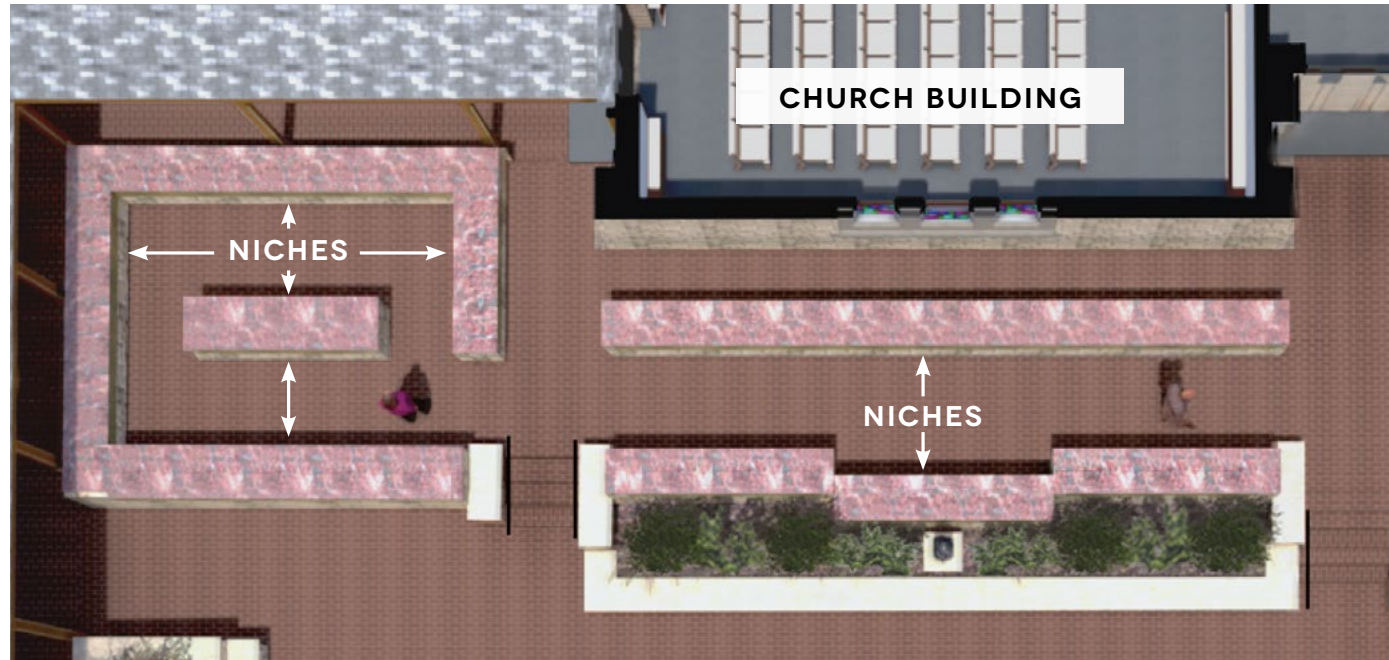

Each niche accommodates two urns.  
The names of those interred are engraved on the stone above the niche.

	A46	A44	A42	A40	A38	A36	A34	A32	A30	A28	A26	A24	A22	A20	A18	A16			
	A45	A43	A41	A39	A37	A35	A33	A31	A29	A27	A25	A23	A21	A19	A17	A15			
A48	A47																A13	A14	
A50	A49																	A11	A12
A52	A51																	A9	A10
A54	A53																	A7	A8
A56	A55																	A5	A6
A58	A57																	A3	A4
A60	A59																	A1	A2
A62	A61																		
A64	A63																		
A66	A65																		
A68	A67																		
A70	A69																		
	A71	A73	A75	A77	A79	A81	A83	A85	A87	A89	A91	A93	A95	A97	A99	A101	A103		
	A72	A74	A76	A78	A80	A82	A84	A86	A88	A90	A92	A94	A96	A98	A100	A102	A104		



CHURCH BUILDING																														
B1	B3	B5	B7	B9	B11	B13	B15	B17	B19	B21	B23	B25	B27	B29	B31	B33	B35	B37	B39	B41	B43	B45	B47	B49	B51	B53	B55	B57	B59	B61
B2	B4	B6	B8	B10	B12	B14	B16	B18	B20	B22	B24	B26	B28	B30	B32	B34	B36	B38	B40	B42	B44	B46	B48	B50	B52	B54	B56	B58	B60	B62
B63	B65	B67	B69	B71	B73	B75	B77	B79	B81																					
B64	B66	B68	B70	B72	B74	B76	B78	B80	B82	B83	B85	B87	B89	B91	B93	B95	B97	B99	B100	B101	B103	B105	B107	B109	B111	B113	B115	B117	B119	

# The Columbarium



Each niche accommodates two urns.  
The names of those interred are engraved  
on the front of each niche.

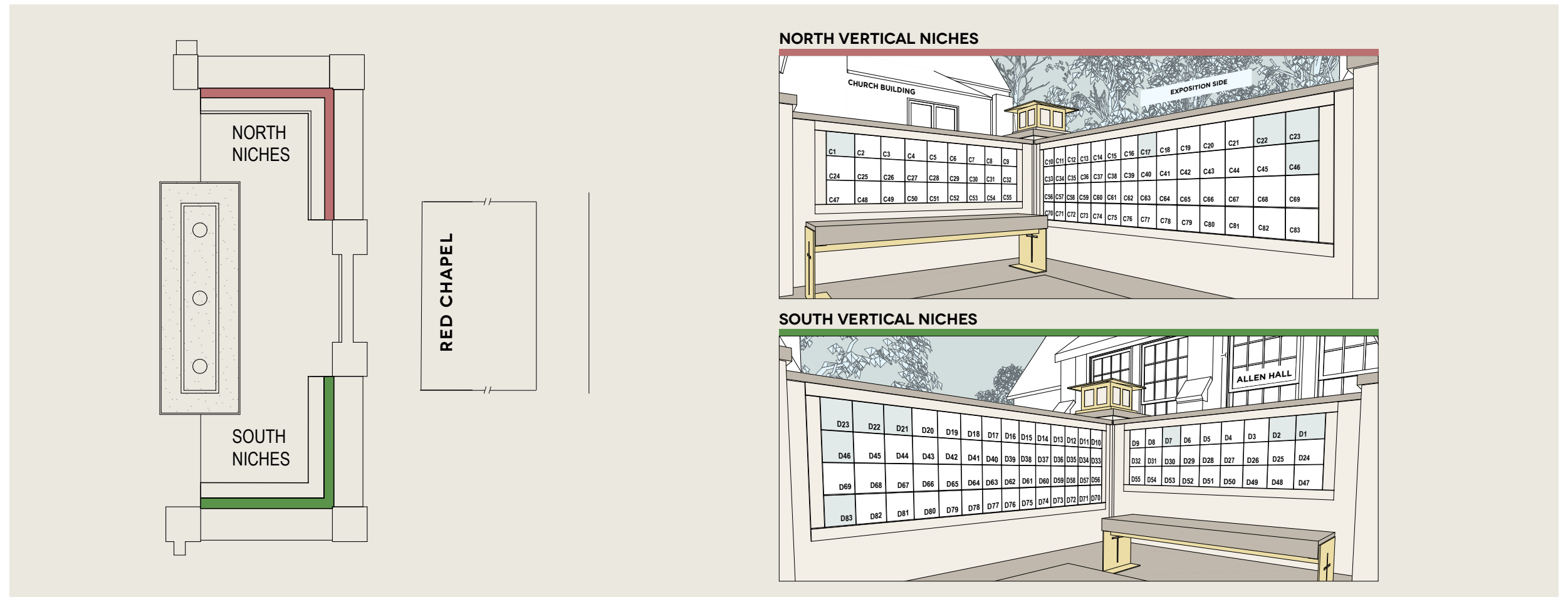



---

To reserve a niche in the columbarium, please complete the form on the next page and return it to:

**The Rev. Paige Alvarez Hanks**

The Episcopal Church of the Good Shepherd

P.O. Box 5176

Austin, Texas 78763

or by email to [paige@gsaustin.org](mailto:paige@gsaustin.org)

*Please submit the reservation fee of \$5900.00 when you apply.*

The parish will fulfill requests for niches in the order in which applications are received. For a diagram showing niches that are currently available, please visit [gsaustin.org/columbarium](http://gsaustin.org/columbarium). Because the diagram of available niches is subject to change, please provide three ranked choices of niche locations on your application. The names of those interred in the cistern will be engraved on a plaque on the wall near the cistern.

At the time of interment, you or your family will be responsible for paying the parish's cost to engrave the stone or plaque for each niche or the plaque for the cistern.

For a copy of the Rules, Policies and Regulations of the Columbarium, please visit [gsaustin.org/columbarium](http://gsaustin.org/columbarium) or call the parish office at 512.476.3523.

DETACH APPLICATION HERE



# APPLICATION FOR RIGHT OF INTERMENT IN THE PARISH COLUMBARIUM

■ PLEASE USE A SEPARATE APPLICATION FOR EACH NICHE

Name of Person Completing the Application

Mailing Address

Telephone

E-Mail Address

■ FULL NAME OF ELIGIBLE PERSON OR PERSONS WHO WILL BE INTERRED:

Person 1 Name

Relationship to Person Completing the Application

Person 2 Name

Relationship to Person Completing the Application

■ PLEASE INDICATE YOUR CHOICE OF NICHE LOCATION (using letter and numbers shown on pages 2,3 and 5):

1st choice

2nd choice

3rd choice

## TERMS OF APPLICATION

1. Payment of \$5900.00 submitted with this application.
2. The Applicant agrees that the Columbarium Rules, Policies and Regulations governing the Columbarium as now existing and which may exist in the future are a part of this application and acknowledges receipt of a copy of the existing Rules, Policies and Regulations. Applicant acknowledges that persons named above are eligible for interment.
3. The Applicant or the Applicant's family is responsible for paying the parish's cost to engrave the stone or plaque for the niche.

Applicant Signature

Date

DETACH APPLICATION HERE

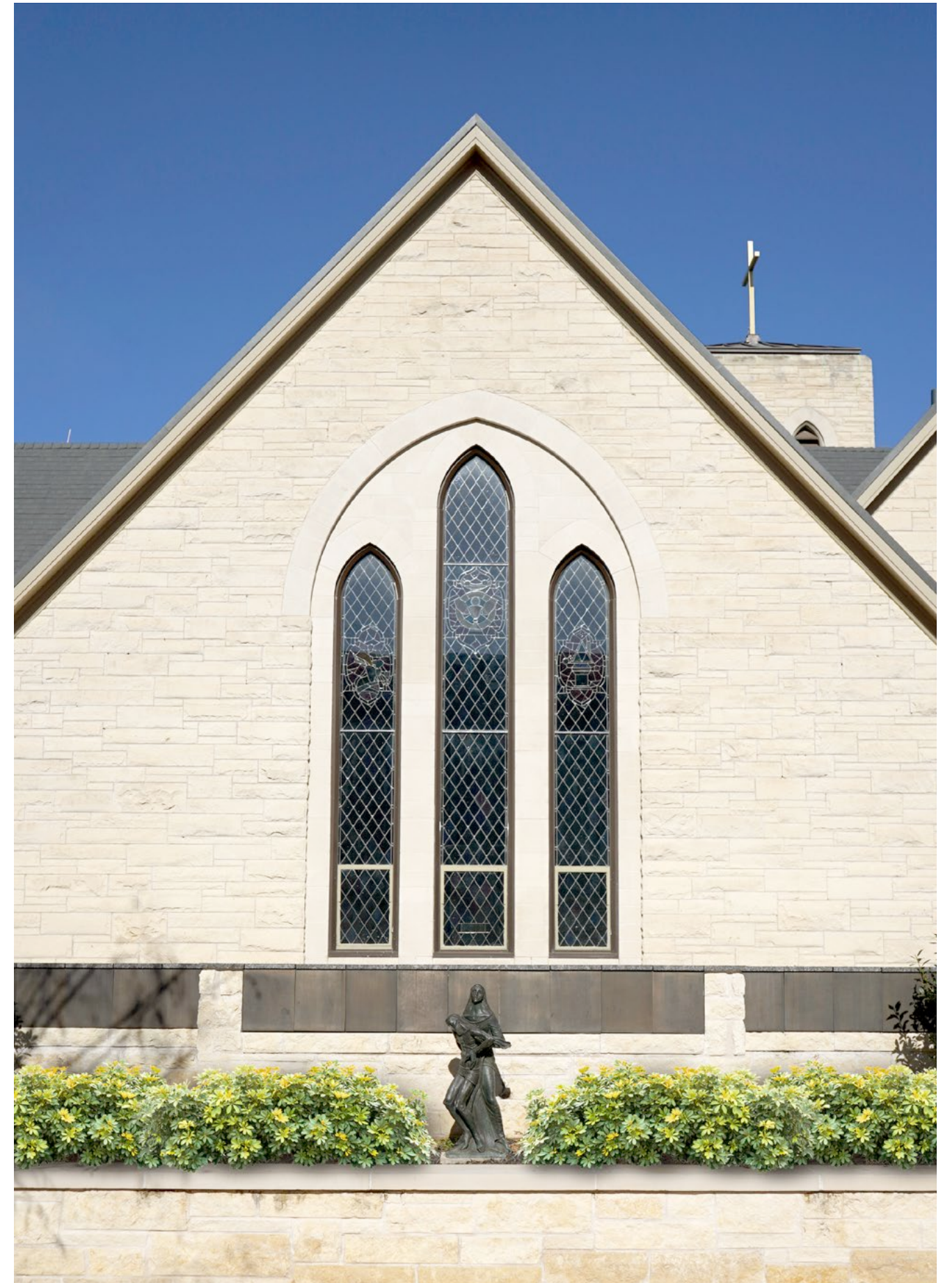

**FOR  
PARISH  
USE  
ONLY**

Application  
Received by:

Payment  
Submitted:

Date:

Time:  
AM/PM

